

Modelação e Visualização Tridimensional na

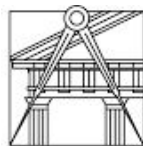

Matilde Teixeira Gago Leiria
Miarq 3º F nº 20171156
Docente: Nuno Alão



FACULDADE DE ARQUITETURA
UNIVERSIDADE DE LISBOA

U LISBOA | UNIVERSIDADE
DE LISBOA

Índice

Exercício 1 - Superfície parabólica.....	03 04
Exercício 2 - Poliedros.....	05 0
.....	0
Exercício 3 - Poliedros.....	08 10
.....	11
Exercício 4 - Secções planas.....	12 13
.....	
Exercício 5 - Tabuleiro de Xadrez.....	
Exercício 6 - Modelo 3D HELIX.....	
..	
Exercício 7 - Trabalho de grupo - 611 Siza.....	
Exercício 8 - Introdução a 3D MAX.....	
Exercício 9 - Lâmpada e mesa.....	

Exercício 1 - Superfície parabólica

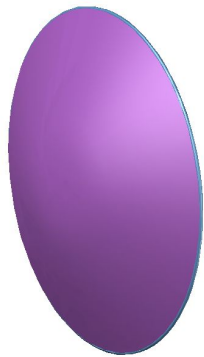
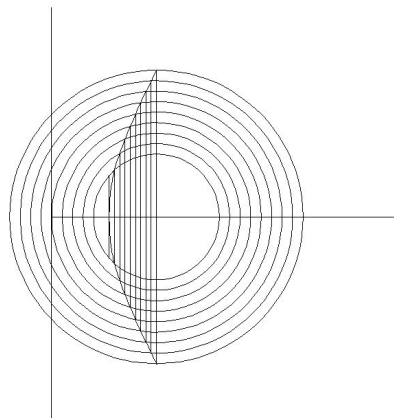

1,

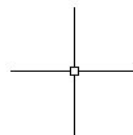
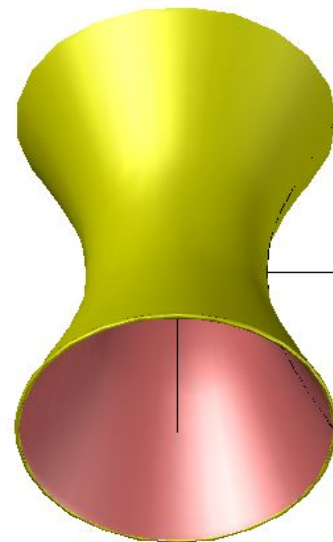

Exercício 2 - Poliedros

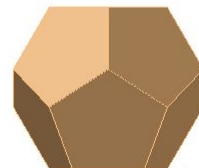
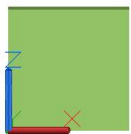
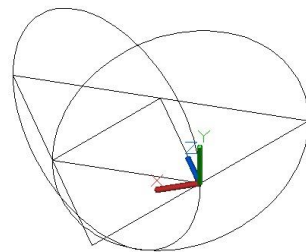
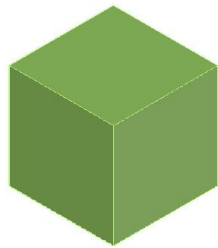

Exercício 3 - Poliedros

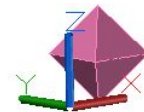
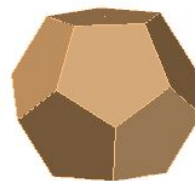
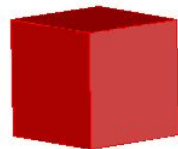
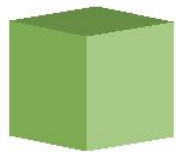
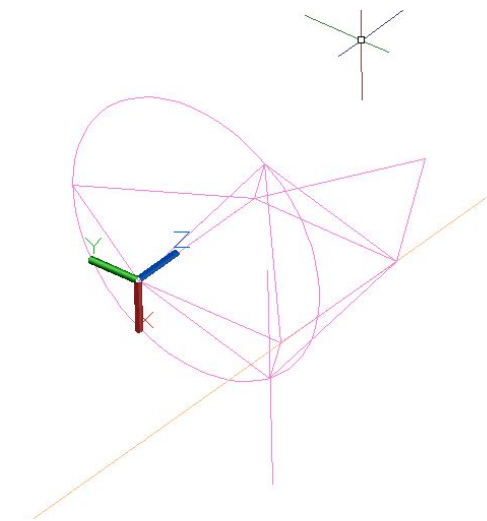

Exercício 4 - Secções planas



Exercício 5 - Tabuleiro de Xadrez

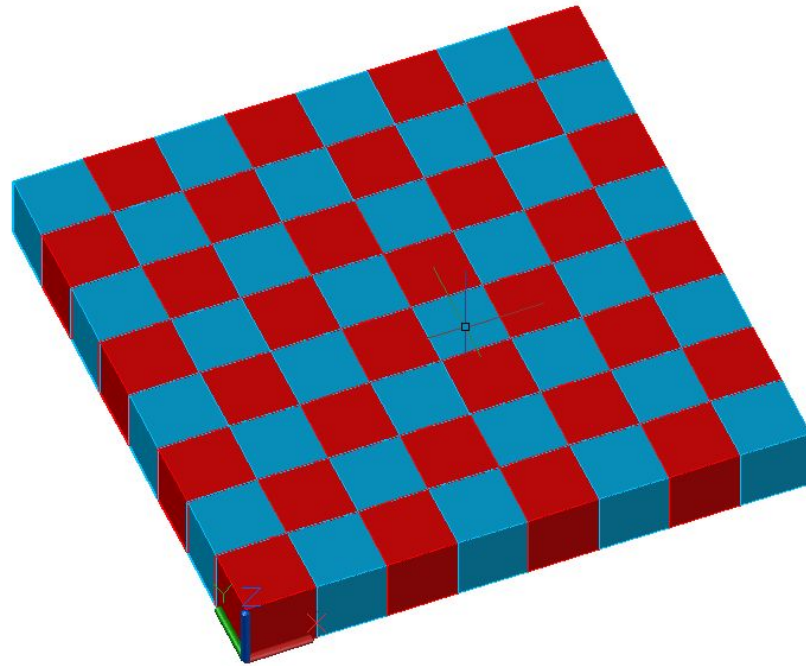

Exercício 6 - Modelo 3D HELIX

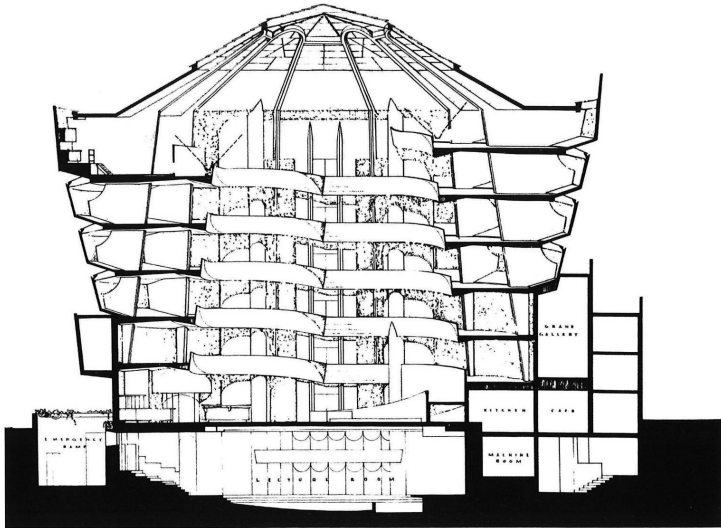

Exercício 6 - Modelo 3D HELIX

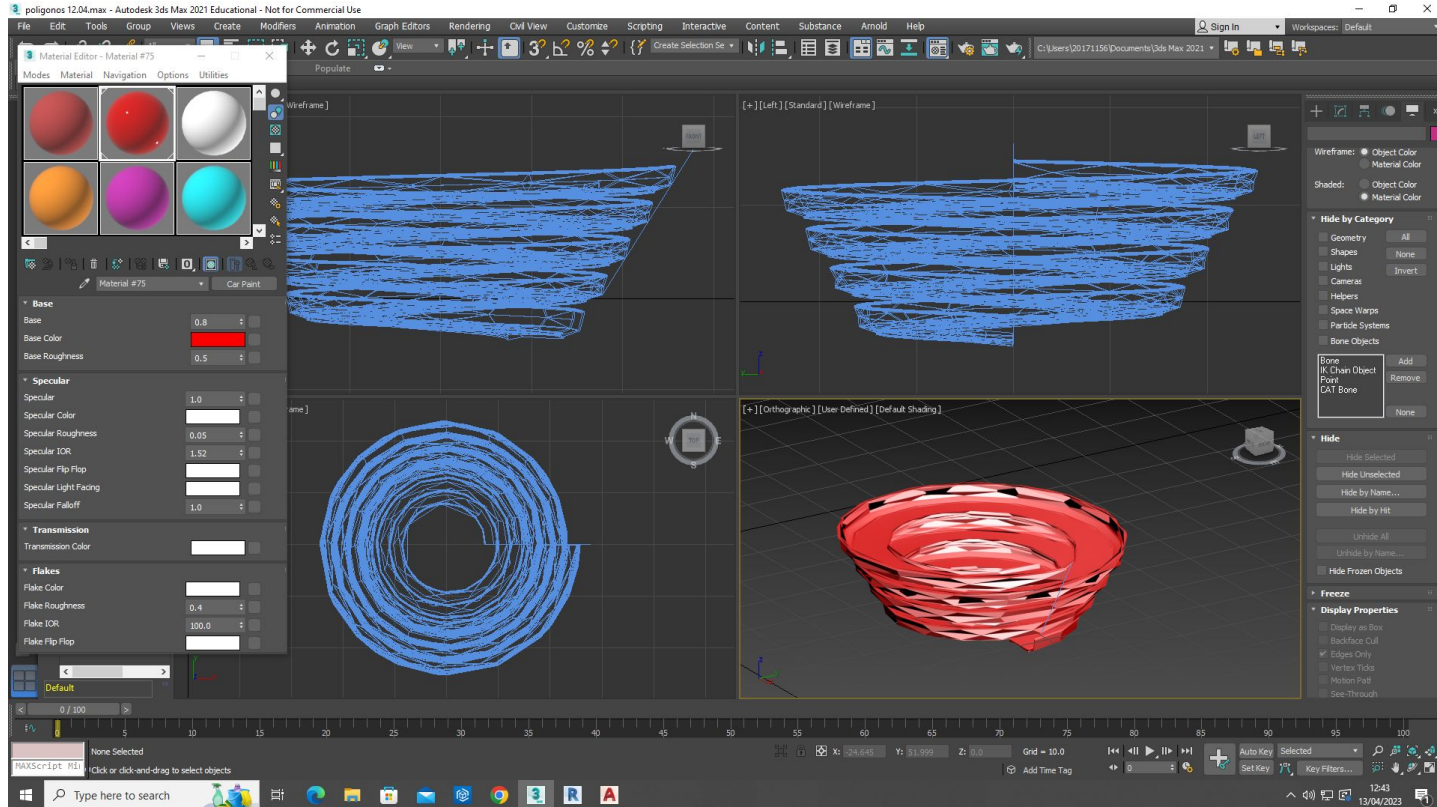

Exercício 7 - Trabalho de grupo - 611 Siza

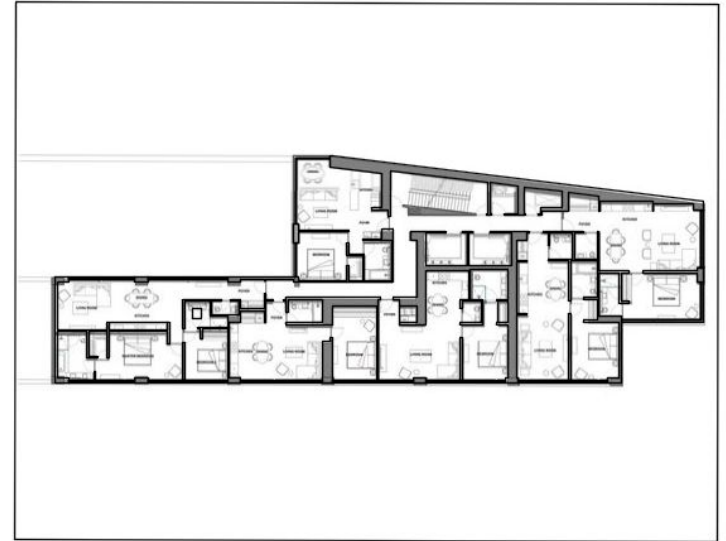
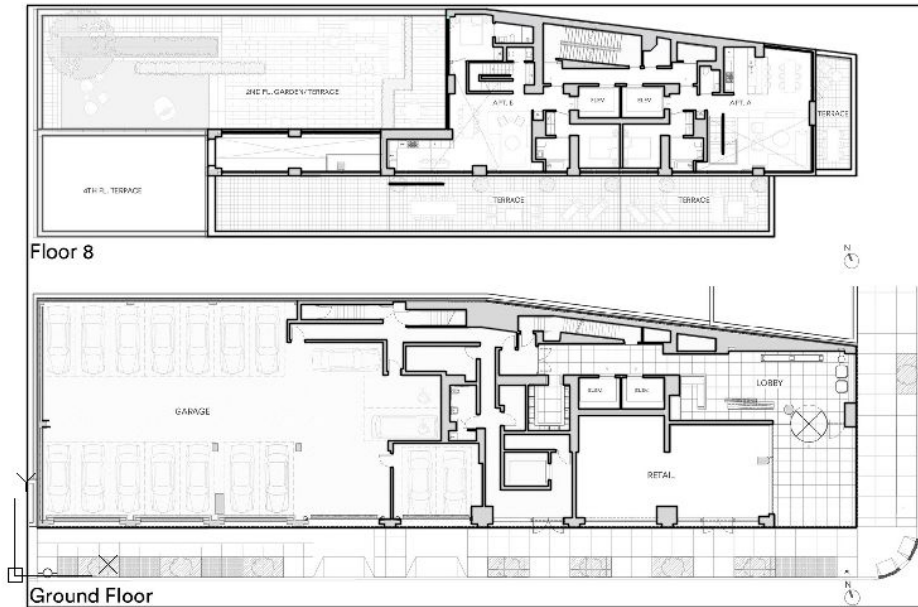

Exercício 8 - Introdução a 3D MAX

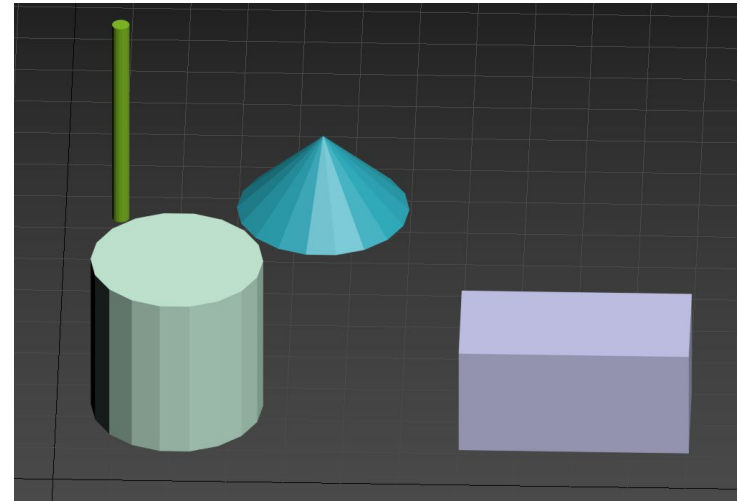
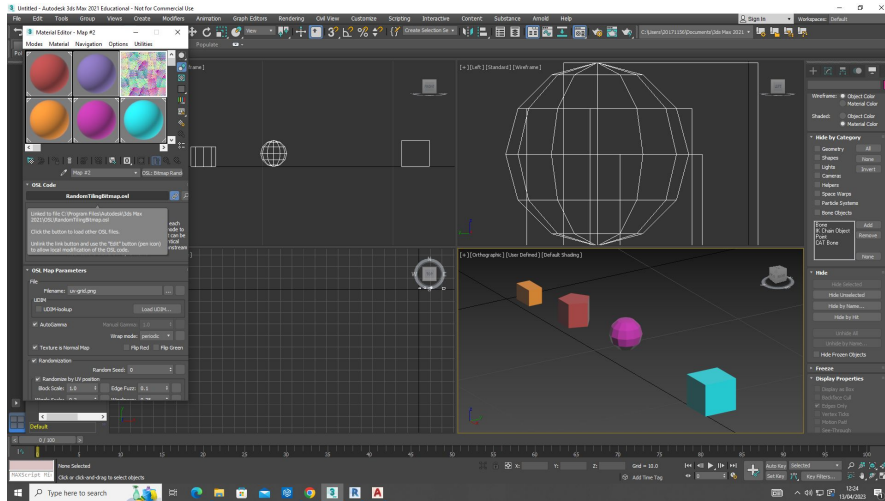

Exercício 9 - Lâmpada e mesa

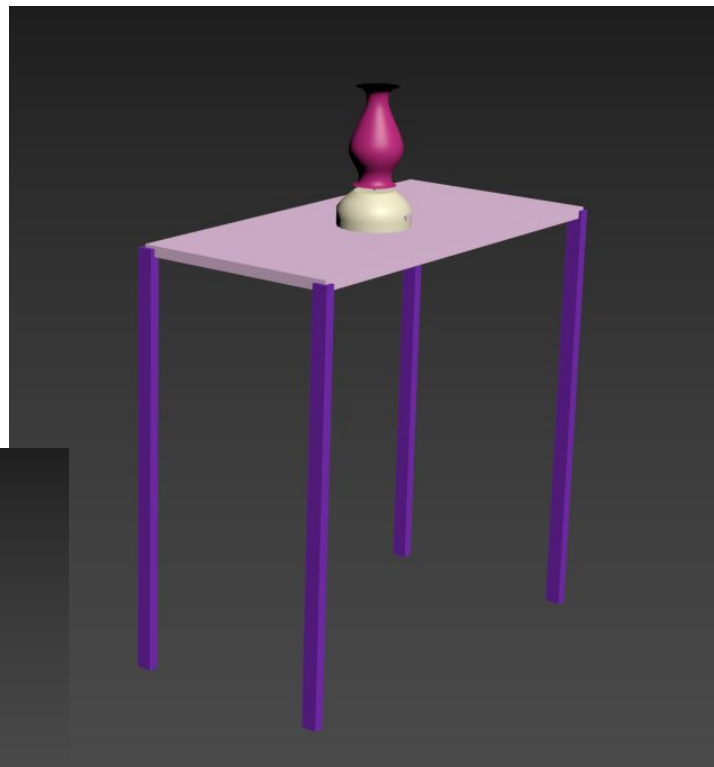
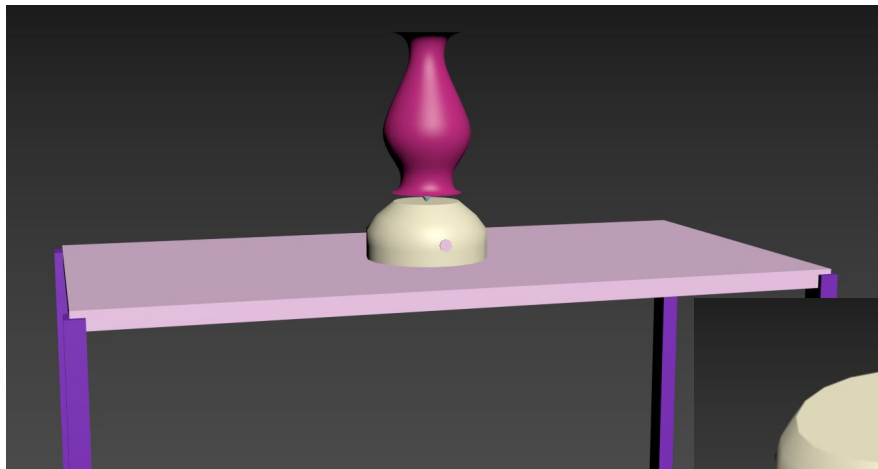

Exercício 10 - Animação

